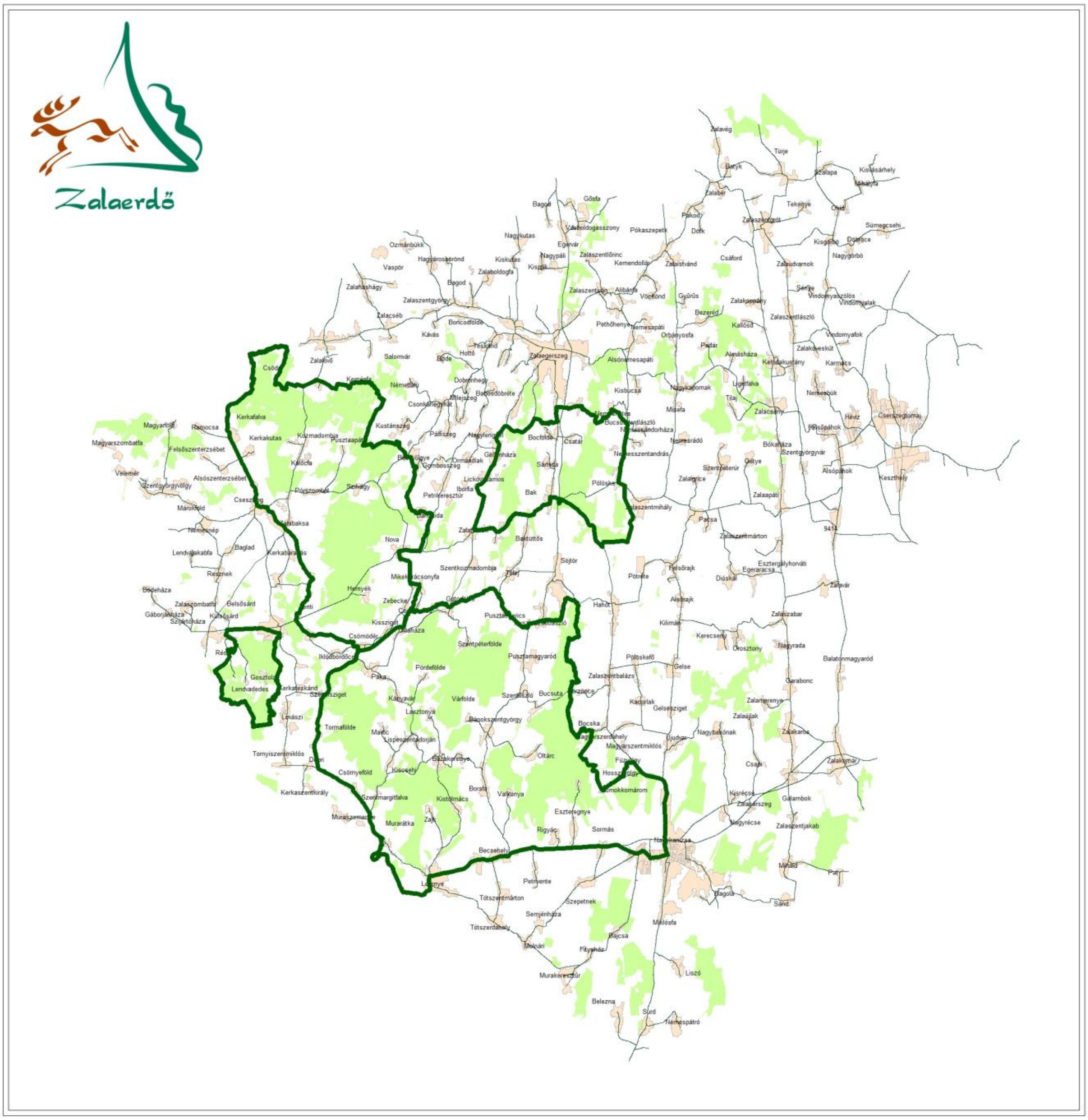
Zalaerdő